

Religious School Registration 2016-2017
Congregation Beth Ami, Santa Rosa

Grade

Please complete one set of forms for each student. Enrollment is complete upon acceptance of all pages and \$200 tuition deposit or full payment.

Name of student _____ Student's birth date _____

Secular school _____ Student's grade level _____

Student's Hebrew Name _____

Parent (1) Name _____ Telephone # _____ email _____

Mailing address _____ City, Zip _____ Alt. Phone# _____

Parent (2) Name _____ Telephone # _____ email _____

Mailing address _____ City, Zip _____ Alt. Phone# _____

Person(s) responsible for payment _____

Primary Contact _____ Best number to call during religious school _____

I agree to read all CBARS emails and flyers for timely information (please initial) _____

Briefly describe your child's personality, interests, favorite activities, etc.:

Describe learning, social, or other details that will help us teach your child:

Please attach IEPs and any educational strategies employed at school

Describe an area of Jewish life or learning that you and your family would like to learn more about:

If you are new to our religious school, please describe how you found us:

Authorization and Emergency Information 2016-2017
Congregation Beth Ami, Santa Rosa

Grade

Student Name _____

In the event that parents cannot be reached, please contact:

Name/Relationship _____ Telephone _____

Name/Relationship _____ Telephone _____

Please list any allergies: _____

Please list any special dietary concerns: _____

Does your child have any health problems we should be aware of? _____

Is your child on any medications we should be aware of? _____

My child IS allowed to consume ___ sugar, ___ fruit juice.

Medical Contact Information:

Physician's Name _____ **Address** _____ **Phone** _____

Health Plan _____ **Policy #** _____

Hospital Preference (Should an emergency arise we will do our best to accommodate.)

Authorization for medical treatment during the 2016-2017 school year:

I authorize Congregation Beth Ami to call physician or to seek emergency room treatment for my/our child in an event of an emergency and agree to be responsible for any costs incurred.

Parent/Guardian _____ **Date** _____

Authorization for field trips during the 2016-2017:

I give permission for my child to participate fully in all religious school activities for the 2016-2017 school year. I understand that field trips will be adequately supervised, and transportation will be arranged either by parent/teacher carpools, school buses, or walking, and that I will be informed beforehand of all such trips.

Parent/Guardian _____ **Date** _____

Authorization to use images for publicity: I give permission for images of my child taken at Religious School and CBA events to be published in our cybershul, website, or in other material created for publicity purposes. No names or personal information will be used without permission.

Parent/Guardian _____ **Date** _____

Tuition Information and Agreement 2016-2017
Congregation Beth Ami, Santa Rosa

Grade

Student Name _____

20% Discount for Early Bird Registration

Completed registration requires all completed forms and a deposit of \$200

Early Bird Registration due May 15, 2016:

Grades PK – 4 (Fridays 4-6 PM)	\$576
Grades 5-8 (Tuesdays & Fridays 4-6 PM)	\$985
B'nai Mitzvah Year (Tues. & Fri. 4-6 PM + Rabbi meetings)	\$1056

Registration due August 15, 2016: *late applications subject to \$25 processing fee*

Grades PK – 4 (Fridays 4-6 PM)	\$720
Grades 5-8 (Tuesdays & Fridays 4-6 PM)	\$1180
B'nai Mitzvah Year (Tues. & Fri. 4-6 PM + Rabbi meetings)	\$1320

2nd Shabbat Young Family Dinner Club (2nd Fri. 4-6 PM) \$180

\$180 for the school year feeds your entire family!

Free for committed volunteer coordinators and cooks!

___ **Sign me up for \$180 Dinner Club for the whole family**

___ **Sign me up as coordinator/cook for free dinner club membership**

Tuition Payment Agreement

Please check one payment option:

- ___ **I will pay by credit card (automatically charged each month over a 12 month cycle)**
___ **enclosed is a check for my full amount of \$_____**
___ **please charge my credit card (place information below) for my full tuition amount of \$_____**

Please use my credit card on file _____

If paying by credit card, please provide the following information:

Visa or Master Card (circle one)

Credit Card # _____ Expiration Date _____



Financial Assistance Request 2016-2017

Congregation Beth Ami is committed to helping our families provide a Jewish education for their children. Families who are currently experiencing financial hardship may apply for financial aid. Priority will be given to students in households that have experienced job loss, business failure, or loss of the primary earner's income during the last 6-12 months, to households with special needs that pose a significant financial barrier to participation in synagogue life, and to students in single parent families with financial need. Requests are due by the first day of religious school. **If you are unable to pay some part of the tuition and are requesting assistance, please call Executive Director Leah Frost at 360-3011. All submitted information will be kept confidential.**

Grade

Student Name _____

Beth Ami Religious School Parent Participation Opportunity

The success of our school depends on your participation! Parent involvement enriches our learning, helps school to function smoothly throughout the year and allows us to offer more programs for the children: holidays, Purim carnivals, tzedakah projects, plays, field trips and more.

We offer many opportunities to be involved both in the school's activities and in your child's Jewish education. Participation in the Religious School enriches your own experience through meeting other parents, building relationships, expanding their Jewish knowledge and feeling part of the life of this Jewish community. ***Please mark as many of the following as you can and return to the office. If you have more ideas, let us know. Thank you!***

In the classroom:

- Assist in the classroom** (organize snacks, assist with programs and projects, etc.)
- Present material based on your special skills and interests** (Torah, conversational, biblical Hebrew, trope, Prophets, Tikun Olam, art, art,...)
- Hebrew reading practice** or listen to children read Hebrew (requires basic Hebrew skills)
- Play an instrument to accompany** class in songs or prayers
- Help with occasional cooking, baking, or preparation of projects**
- Assist your child's class during holiday events**, field trips or school wide activities.

Beyond the classroom:

- Serve on or Chair the Religious School Parent Committee** (meets about 6-8 times a year)
- Coordinate or be a participant in fundraising activities (very important)**
- Assist with our annual celebrations** and holiday events
- Help prepare** and display food/decorations for special school events
- Create attractive bulletin boards**
- Act as a roving photographer** during RS activities (needed for publicity and in the Shofar)
- Plan and facilitate family programs**, film nights, game nights, or other entertainment
- Support publicity and advertising for special events**

Name: _____ **Phone:** _____ **email:** _____

Please detail any additional ideas for your volunteer participation:

Congregation Beth Ami
Emergency Comfort Kit for Your Child

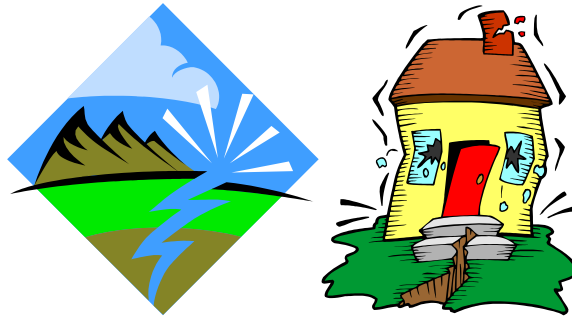

Here in Northern California, we need to be well prepared for emergencies. Cong. Beth Ami Religious School needs your help to prepare a survival/comfort kit for your child which will be stored in a safe place.

We are sending home this emergency contact form for you to return no later than September 30, 2016. On a gallon bag, please write your child's name with a permanent pen. Please place the emergency contact form inside the bag with the info. facing out, and place as many of the following items as possible inside as well.

- ~2 small juice cans (please no boxes or glass),
- ~Dried fruit or fruit rolls in well-sealed packages,
- ~Vacuum packed cheese/peanut butter crackers,
- ~Unsalted nuts in well-sealed (or other non-perishable protein – non meat),
- ~Wastebasket size plastic bag (to be worn as a raincoat, hole cut for head),
- ~OPTIONAL: Small flashlight with battery or 12 hour life light, Chap Stick, towelettes, and a family photo. **PLEASE do not overfill your child's bag!**

Please do not include any items that cannot fit in the bag. Do not pack perishable items that might attract insects.

Thank you so much for your help in our preparedness!



Religious School
Congregation Beth Ami